Filename: TapeStation QC- T222 S308 03-02-26.cRNA

Sample Info

Well	RINe	28S/18S (Area)	Conc. [ng/µl]	Sample Description	Alert	Observations
A1	-	-	70.4	Electronic Ladder		Ladder
B1	7.6	2.4	663	8121-VT S1	⚠	Sample concentration outside functional range for RINe and the assay
C1	10.0	2.6	386	8122-VT S2		
D1	9.2	2.4	40.5	8123-VT S3		
E1	9.8	3.1	697	8124-VT S4	⚠	Sample concentration outside functional range for RINe and the assay
F1	10.0	2.8	1180	8125-VT S5	⚠	Sample concentration outside functional range for RINe and the assay; RINe edited
G1	10.0	2.7	1050	8126-VT S6	⚠	Sample concentration outside functional range for RINe and the assay; RINe edited
H1	10.0	2.9	691	8127-VT S7	⚠	Sample concentration outside functional range for RINe and the assay

 © Agilent Technologies, Inc. 2023

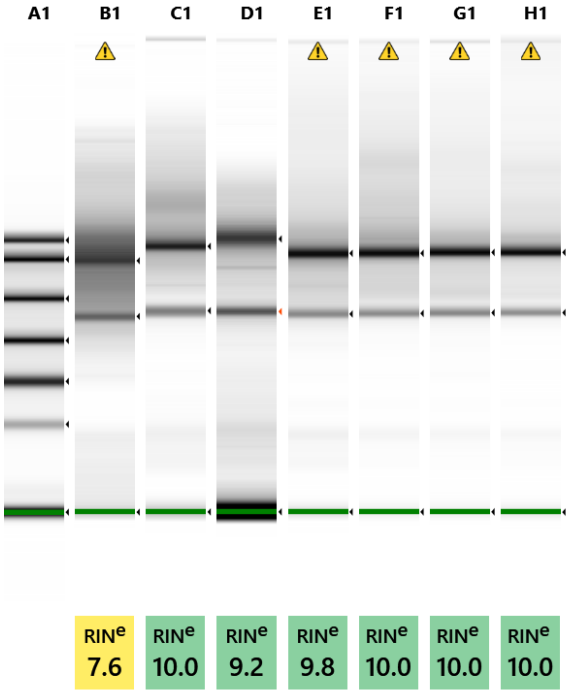

Default image (Contrast 50%), Image is Scaled to Highest Sample Peak

© Agilent Technologies, Inc. 2023

A1: Electronic Ladder

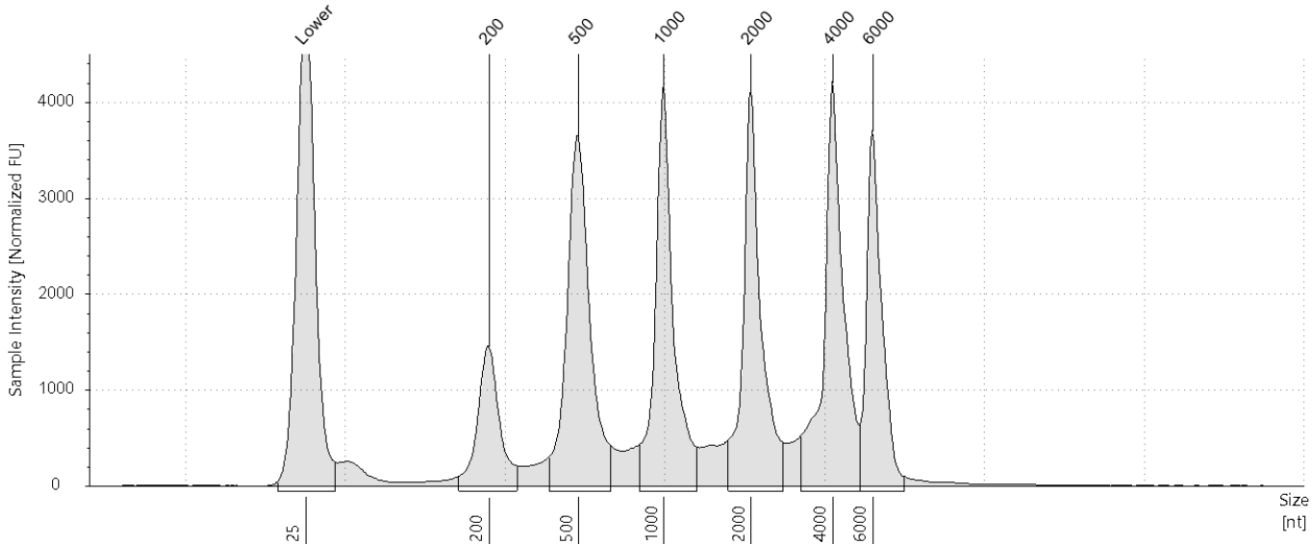

Sample Table

Well	RINe	28S/18S (Area)	Conc. [ng/µl]	Sample Description	Alert	Observations
A1	-	-	70.4	Electronic Ladder		Ladder

Peak Table

Size [nt]	Calibrated Conc. [ng/µl]	Assigned Conc. [ng/µl]	Peak Molarity [nmol/l]	% Integrated Area	Peak Comment	Observations
25	36.0	36.0	4240	-		Lower Marker
200	4.92	-	72.4	7.80		
500	13.2	-	77.6	20.88		
1000	11.8	-	34.6	18.62		
2000	11.4	-	16.8	18.11		
4000	12.9	-	9.47	20.38		
6000	8.98	-	4.40	14.22		

 © Agilent Technologies, Inc. 2023

B1: 8121-VT S1

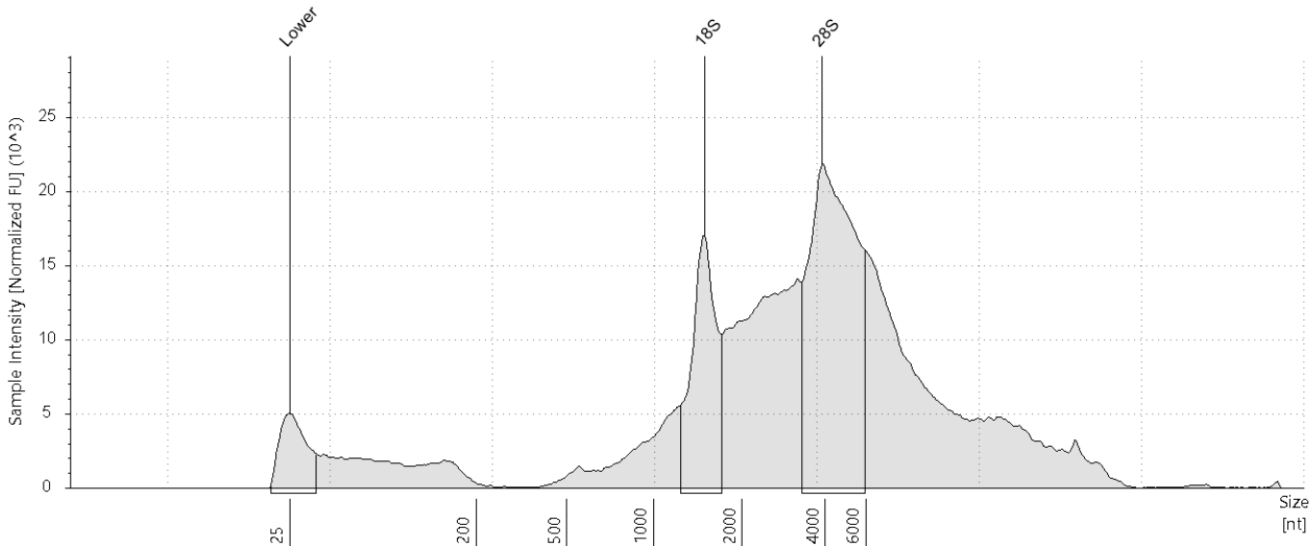

Sample Table

Well	RINe	28S/18S (Area)	Conc. [ng/µl]	Sample Description	Alert	Observations
B1	7.6	2.4	663	8121-VT S1	⚠	Sample concentration outside functional range for RINe and the assay

Peak Table

Size [nt]	Calibrated Conc. [ng/µl]	Assigned Conc. [ng/µl]	Peak Molarity [nmol/l]	% Integrated Area	Peak Comment	Observations
25	36.0	36.0	4240	-		Lower Marker
1490	70.7	-	139	29.03		18S
3903	173	-	130	70.97		28S

 © Agilent Technologies, Inc. 2023

C1: 8122-VT S2

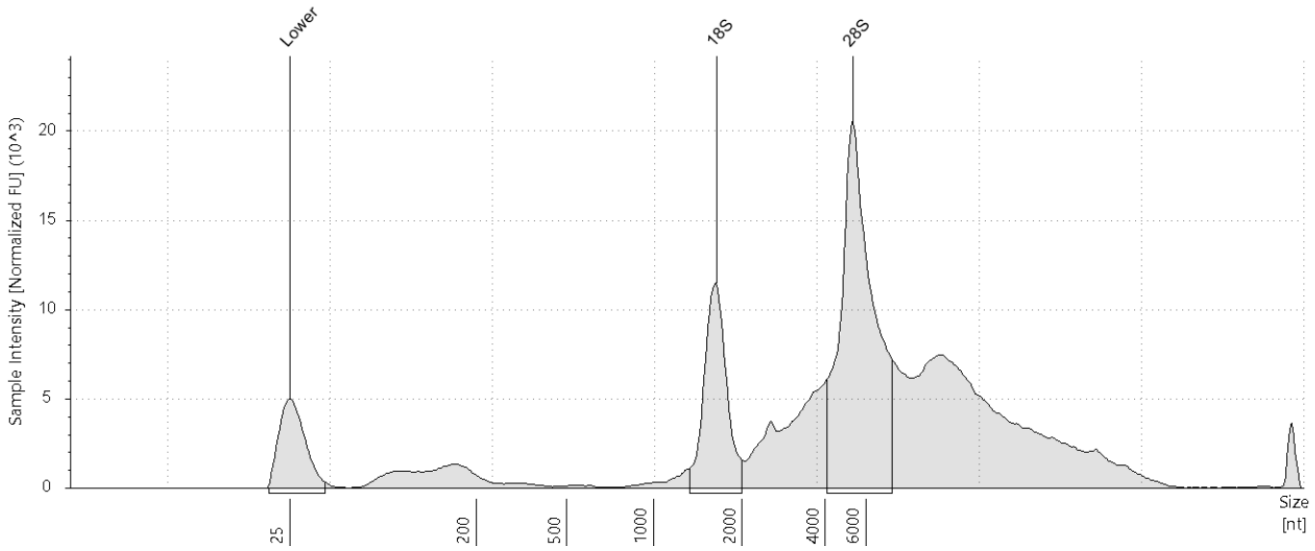

Sample Table

Well	RINe	28S/18S (Area)	Conc. [ng/µl]	Sample Description	Alert	Observations
C1	10.0	2.6	386	8122-VT S2		

Peak Table

Size [nt]	Calibrated Conc. [ng/µl]	Assigned Conc. [ng/µl]	Peak Molarity [nmol/l]	% Integrated Area	Peak Comment	Observations
25	36.0	36.0	4240	-		Lower Marker
1636	45.3	-	81.4	27.67		18S
5272	118	-	66.0	72.33		28S

 © Agilent Technologies, Inc. 2023

D1: 8123-VT S3

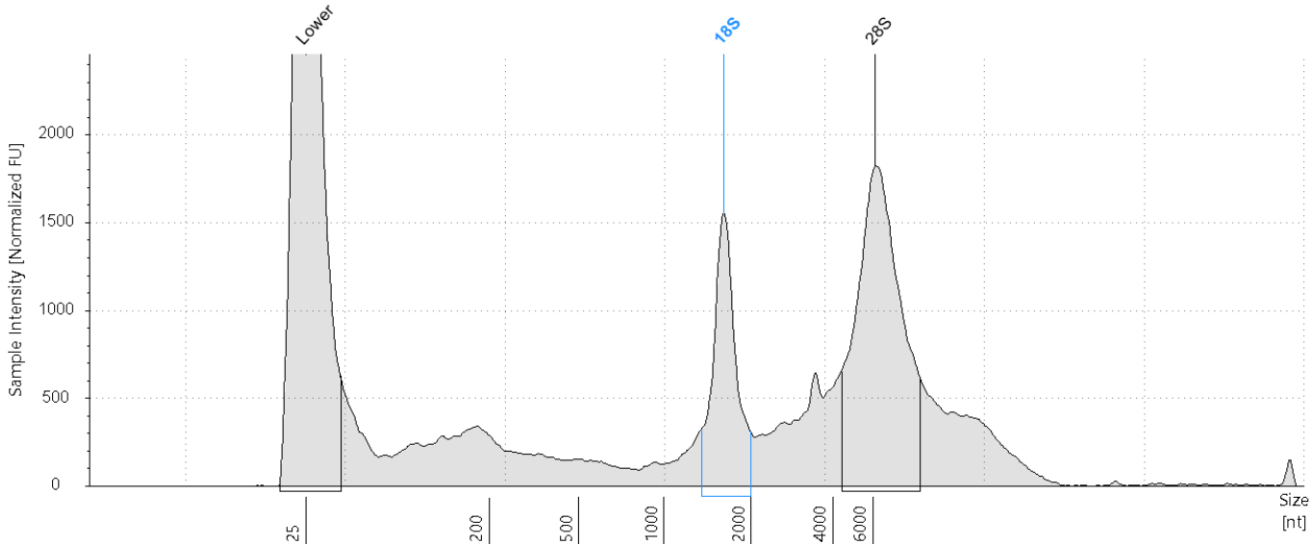

Sample Table

Well	RINe	28S/18S (Area)	Conc. [ng/µl]	Sample Description	Alert	Observations
D1	9.2	2.4	40.5	8123-VT S3		

Peak Table

Size [nt]	Calibrated Conc. [ng/µl]	Assigned Conc. [ng/µl]	Peak Molarity [nmol/l]	% Integrated Area	Peak Comment	Observations
25	36.0	36.0	4240	-		Lower Marker
1609	5.76	-	10.5	29.43		18S
6132	13.8	-	6.62	70.57		28S edited

 © Agilent Technologies, Inc. 2023

E1: 8124-VT S4

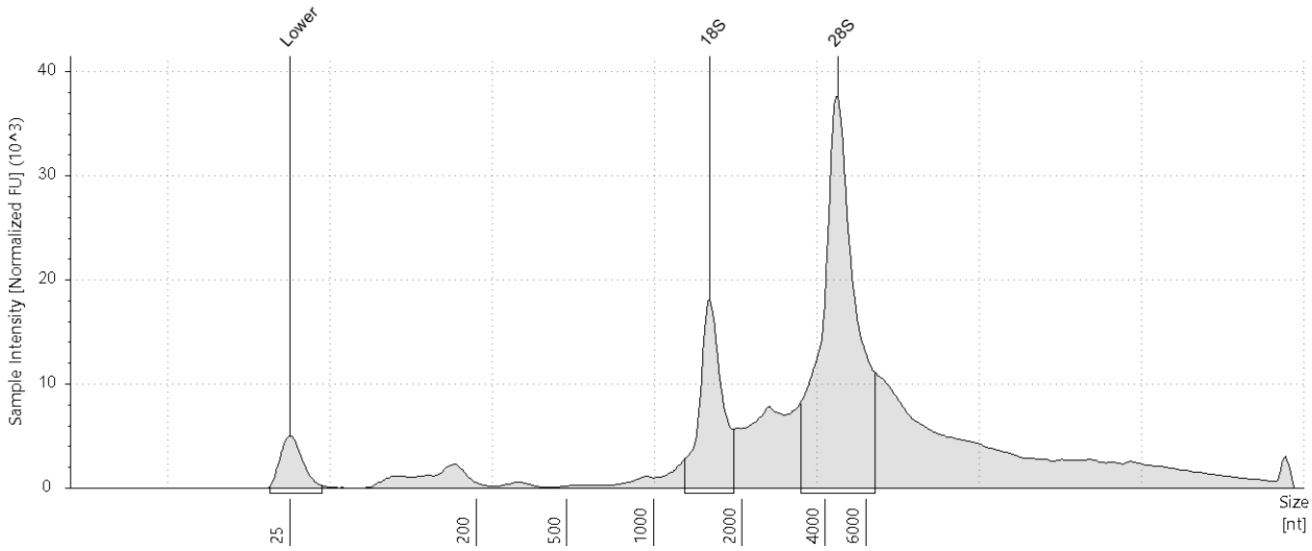

Sample Table

Well	RINe	28S/18S (Area)	Conc. [ng/µl]	Sample Description	Alert	Observations
E1	9.8	3.1	697	8124-VT S4	⚠	Sample concentration outside functional range for RINe and the assay

Peak Table

Size [nt]	Calibrated Conc. [ng/µl]	Assigned Conc. [ng/µl]	Peak Molarity [nmol/l]	% Integrated Area	Peak Comment	Observations
25	36.0	36.0	4240	-		Lower Marker
1549	82.9	-	157	24.48		18S
4544	256	-	166	75.52		28S

© Agilent Technologies, Inc. 2023

F1: 8125-VT S5

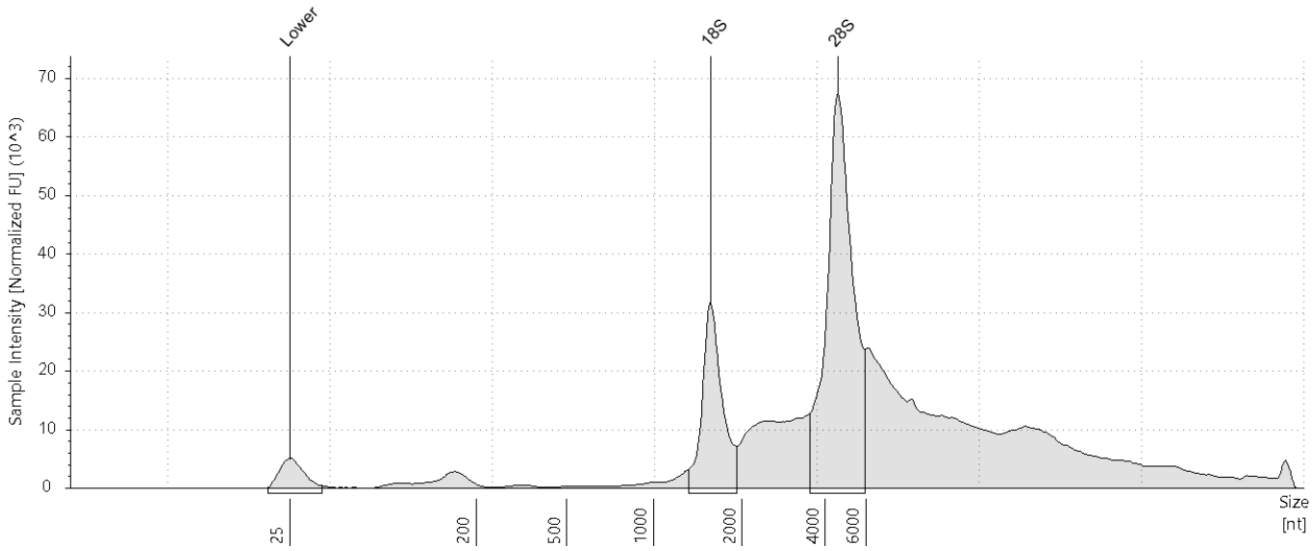

Sample Table

Well	RINe	28S/18S (Area)	Conc. [ng/µl]	Sample Description	Alert	Observations
F1	10.0	2.8	1180	8125-VT S5	⚠	Sample concentration outside functional range for RINe and the assay; RINe edited

Peak Table

Size [nt]	Calibrated Conc. [ng/µl]	Assigned Conc. [ng/µl]	Peak Molarity [nmol/l]	% Integrated Area	Peak Comment	Observations
25	36.0	36.0	4240	-		edited Lower Marker
1563	120	-	226	26.04		18S edited
4545	342	-	221	73.96		28S edited

 © Agilent Technologies, Inc. 2023

G1: 8126-VT S6

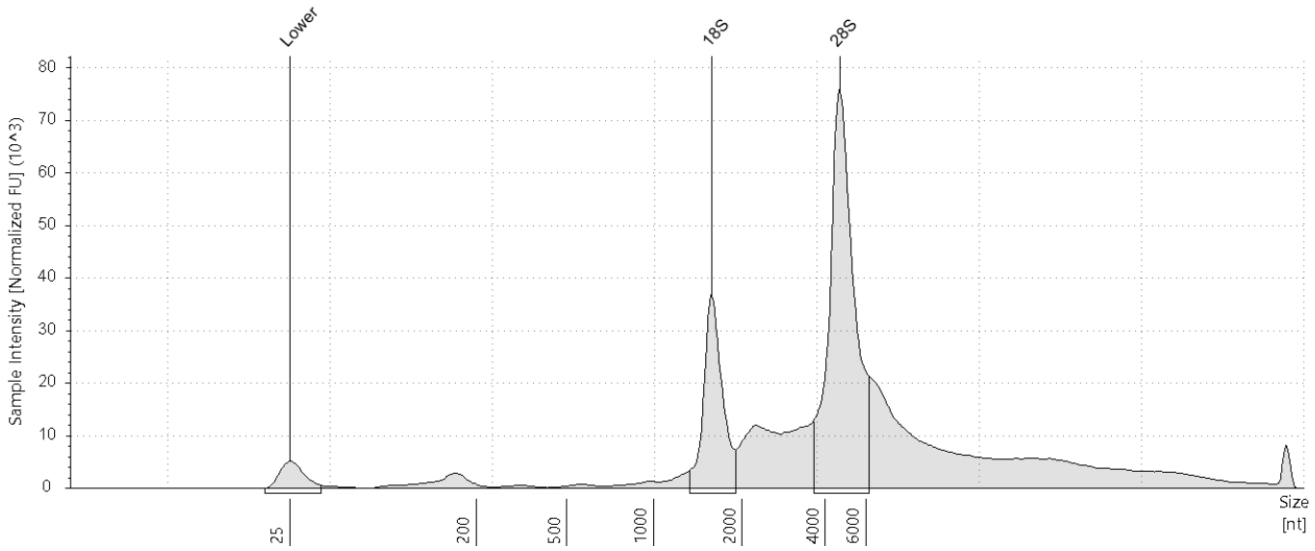

Sample Table

Well	RINe	28S/18S (Area)	Conc. [ng/µl]	Sample Description	Alert	Observations
G1	10.0	2.7	1050	8126-VT S6	⚠	Sample concentration outside functional range for RINe and the assay; RINe edited

Peak Table

Size [nt]	Calibrated Conc. [ng/µl]	Assigned Conc. [ng/µl]	Peak Molarity [nmol/l]	% Integrated Area	Peak Comment	Observations
25	36.0	36.0	4240	-		edited Lower Marker
1581	134	-	249	26.70		18S edited
4635	368	-	233	73.30		28S edited

 © Agilent Technologies, Inc. 2023

H1: 8127-VT S7

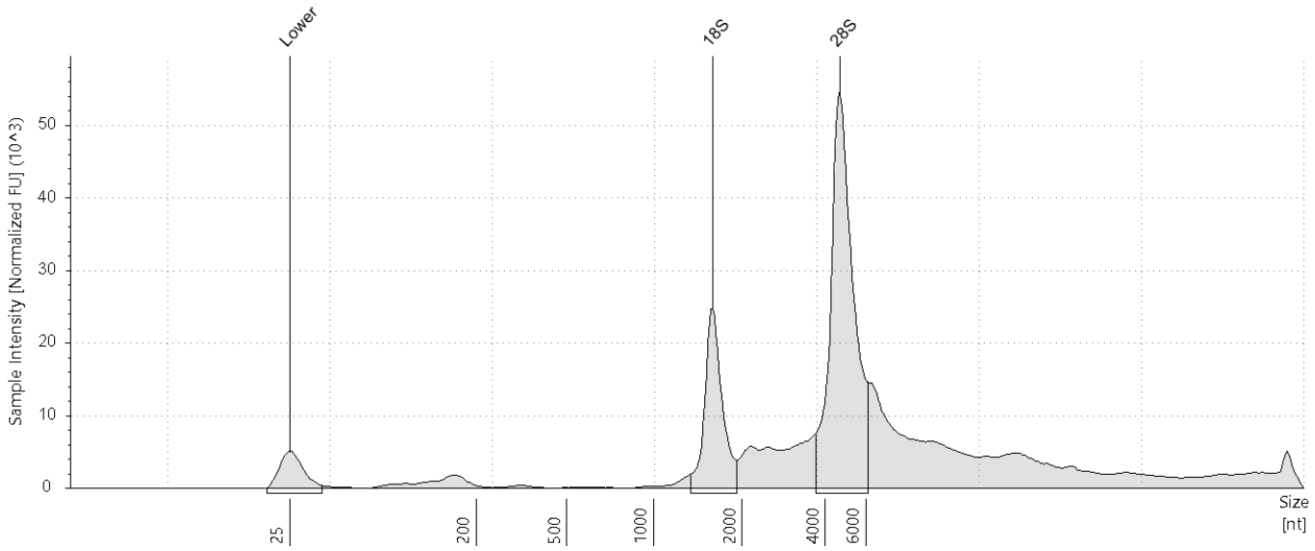

Sample Table

Well	RINe	28S/18S (Area)	Conc. [ng/µl]	Sample Description	Alert	Observations
H1	10.0	2.9	691	8127-VT S7	⚠	Sample concentration outside functional range for RINe and the assay

Peak Table

Size [nt]	Calibrated Conc. [ng/µl]	Assigned Conc. [ng/µl]	Peak Molarity [nmol/l]	% Integrated Area	Peak Comment	Observations
25	36.0	36.0	4240	-		Lower Marker
1585	84.7	-	157	25.80		18S
4635	244	-	155	74.20		28S

 © Agilent Technologies, Inc. 2023